

# Journal Pre-proof

Comparison of abdominal adipose tissue versus Body Mass Index (BMI) as a predictor of complications and survival in liver transplantation

Enrique Toledo, Gema Canal, Sara Sánchez, Juan Echeverri, Roberto Fernández, M<sup>a</sup> del Mar Achalandabaso, Edward J. Anderson, Federico Castillo, Juan Carlos Rodríguez



PII: S2173-5077(24)00083-8

DOI: <https://doi.org/10.1016/j.cireng.2024.02.010>

Reference: CIRENG 29998

To appear in: *Cirugía Española (English Edition)*

Received Date: 3 October 2023

Accepted Date: 28 February 2024

Please cite this article as: Toledo E, Canal G, Sánchez S, Echeverri J, Fernández R, del Mar Achalandabaso M, Anderson EJ, Castillo F, Rodríguez JC, Comparison of abdominal adipose tissue versus Body Mass Index (BMI) as a predictor of complications and survival in liver transplantation, *Cirugandiacute;a Espaandntilde;ola (English Edition)* (2024), doi: <https://doi.org/10.1016/j.cireng.2024.02.010>

This is a PDF file of an article that has undergone enhancements after acceptance, such as the addition of a cover page and metadata, and formatting for readability, but it is not yet the definitive version of record. This version will undergo additional copyediting, typesetting and review before it is published in its final form, but we are providing this version to give early visibility of the article. Please note that, during the production process, errors may be discovered which could affect the content, and all legal disclaimers that apply to the journal pertain.

© 2024 Published by Elsevier.

This is an Accepted Manuscript version of the following article, accepted for publication in [Cirugía Española]. [Toledo E, Canal G, Sánchez S, Echeverri J, Fernández R, Del Mar Achalandabaso M, Anderson EJ, Castillo F, Rodríguez JC. Comparison of abdominal adipose tissue versus body mass index (BMI) as a predictor of complications and survival in liver transplantation. *Cir Esp (Engl Ed)*. 2024 Jun;102(6):322-330.]. It is deposited under the terms of the Creative Commons Attribution-NonCommercial License (<https://creativecommons.org/licenses/by-nc-nd/4.0/>), which permits non-commercial re-use, distribution, and reproduction in any medium, provided the original work is properly cited and is not altered, transformed, or built upon in any way

# Comparison of Abdominal Adipose Tissue Versus Body Mass Index (BMI) as a Predictor of Complications and Survival in Liver Transplantation

Comparison of Abdominal adipose tissue versus Body Mass Index (BMI) as a Predictor of Complications and Survival in Liver Transplant

## Comparación de la grasa abdominal frente al IMC como predictor de complicaciones y supervivencia del trasplante hepático

Authors: Enrique Toledo<sup>1</sup>, Gema Canal<sup>1</sup>, Sara Sánchez<sup>3</sup>, Juan Echeverri<sup>1</sup>, Roberto Fernández<sup>1</sup>, M<sup>a</sup> del Mar Achalandabaso<sup>1</sup>, Edward J. Anderson<sup>1</sup>, Federico Castillo<sup>1</sup>, Juan Carlos Rodríguez<sup>1,2</sup>

(1) General Surgery, Hospital Universitario Marqués de Valdecilla (HUMV), Santander, Spain;  
(2) Universidad de Cantabria, Cantabria, Spain; (3) Radiology, HUMV, Santander.

Corresponding author: Enrique Toledo; C/ Mazo de abajo 54A, 39012, Santander, Spain, enrique.toledo@scsalud.es, +34 665 958 692.

### Graphical abstract

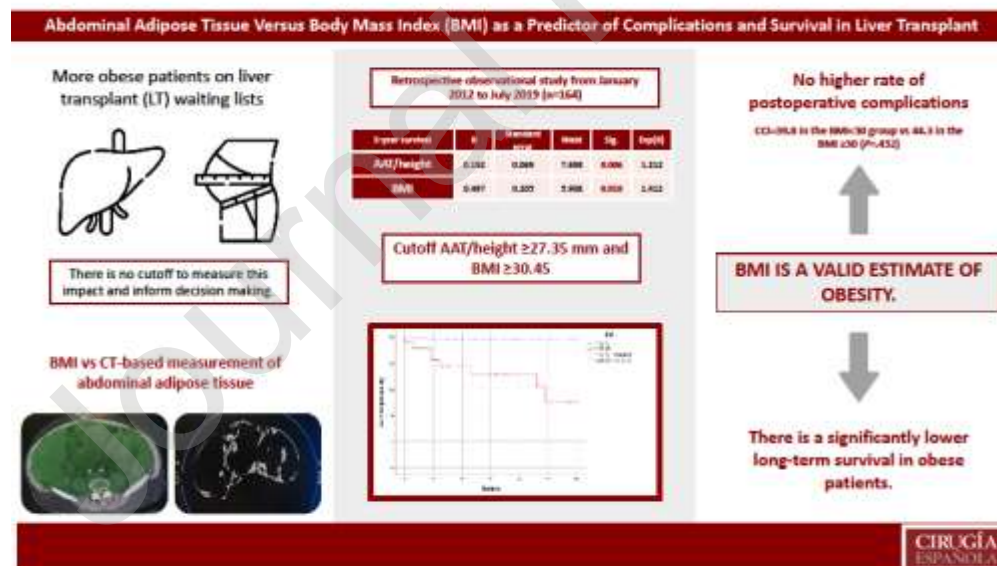

## Introduction

Because of the obesity epidemic, more obese patients are on liver transplant (LT) waiting lists. The diseases associated with obesity may increase complications and limit survival after LT. However, there is no established measure or cut-off point to determine this impact and aid decision making. The aim of the present study is to evaluate obesity in patients undergoing LT via BMI and CT-based measurement of adipose tissue (AAT). These parameters will be used to predict the risk of postoperative complications and 5-year survival.

## Methods

A retrospective, single-center study was carried out at a tertiary Spanish hospital, including all patients who received LT between January 2012 and July 2019 (n = 164).

The patients were adults who underwent LT using the 'piggyback' technique, preserving the recipient vena cava. Visceral adipose tissue (VAT) and BMI were calculated to examine correlations with postoperative complications and 5-year survival.

## Results

No significant association was found between postoperative complications by Comprehensive Complication Index, BMI, AAT/height, subcutaneous fat/height and VAT/height.

Kaplan-Meier curves for 5-year survival compared LT recipients with BMI <30.45 vs  $\geq 30.45$ , with an estimated survival of 58.97 months versus 43.11 months, respectively ( $P < .001$ ) (Figure 3) and for LT recipients with an AAT/height <27.35mm versus  $\geq 27.35$ mm, with an estimated survival of 57.69 months versus 46.34 months ( $P = .001$ ).

## Conclusions

This study does not show a higher rate of postoperative complications in obese patients. There is a significantly lower long-term survival in patients with AAT/height  $\geq 27.35$  mm and BMI  $\geq 30.45$ . BMI is a valid estimate of obesity and is predictive of survival.

## Key words

Abdominal adipose tissue, obesity, liver transplant, complication, survival

## Introducción

El aumento de la obesidad en listas de espera para trasplantes de hígado (TH) puede aumentar las complicaciones y limitar su supervivencia. Sin embargo, no existe un punto de corte establecido para su medición y tomar decisiones. El objetivo del estudio es evaluar la obesidad en pacientes sometidos a TH mediante IMC y tejido adiposo abdominal (AAT) en TC. Estos parámetros se utilizarán para predecir el riesgo de complicaciones posoperatorias y la supervivencia a 5 años.

## Métodos

Estudio unicéntrico retrospectivo en hospital español de nivel terciario, incluyendo los pacientes que recibieron un TH entre enero de 2012 y julio de 2019 (n=164). Los pacientes eran adultos a los que se les realizó un TH mediante la técnica "piggyback". Se calcularon el tejido adiposo

visceral (VAT) y el IMC para valorar las complicaciones posoperatorias y la supervivencia a 5 años.

### Resultados

No se encontró asociación significativa entre las complicaciones postoperatorias mediante el Índice Integral de Complicaciones con IMC, AAT/talla, grasa subcutánea/talla y VAT/talla. Las curvas Kaplan-Meier a 5 años entre receptores con un  $IMC < 30,45$  frente a  $\geq 30,45$ , estimaron una supervivencia de 58,97 frente a 43,11 meses ( $p < 0,001$ ) y para los receptores con un  $AAT/talla < 27,35$  mm versus  $\geq 27,35$  mm, con una supervivencia estimada de 57,69 versus 46,34 meses ( $p = 0,001$ ).

### Conclusiones

Este estudio no muestra una mayor tasa de complicaciones postoperatorias en pacientes obesos. Hay una supervivencia a largo plazo significativamente menor en pacientes con  $AAT/altura \geq 27,35$  mm e  $IMC \geq 30,45$ . El IMC estima correctamente la obesidad y predice la supervivencia.

### Palabras clave

Tejido adiposo abdominal, obesidad, trasplante hepático, complicaciones, supervivencia.

### Introduction:

Obesity is a worldwide epidemic that poses a real challenge to healthcare systems, as at least one-third of the adult population is obese.<sup>1</sup> This translates to a growing number of obese patients on liver transplant (LT) waiting lists.<sup>2,3</sup> In the general population, obesity has been shown to be a risk factor for cardiovascular disease, diabetes, musculoskeletal disorders, sarcopenia and cancer, which increase morbidity and mortality.<sup>4</sup> In turn, this can lead to an increase in postoperative complications and limit long-term survival after LT, with an increased risk of death from cardiovascular events.<sup>5-7</sup> Nevertheless, there is no standardized, objective measure of obesity nor an established range of values to measure its impact on LT or to prioritize recipients.<sup>8</sup>

Furthermore, LT recipients are prone to weight gain or obesity both before and after transplantation.<sup>9</sup> According to the European Association for the Study of the Liver,<sup>10</sup> patients with a BMI over 35 ought to be evaluated carefully by a multidisciplinary team before being included on the waiting list. Likewise, a BMI of 40 or greater is considered a relative contraindication for LT according to the American Association for the Study of Liver Disease.<sup>11</sup>

Nevertheless, BMI has significant limitations, as it does not account for the increase in extracellular liquids, sex, age or muscle mass.<sup>12</sup>

The negative effects of obesity are also related to the amount, type and distribution of adipose tissue,<sup>13</sup> and visceral adipose tissue (VAT) is a predictor of mortality and cardiovascular disease.<sup>14,15</sup>

In this context, the measurement of VAT has been shown to be more predictive of cardiometabolic risk than BMI.<sup>16</sup> Nevertheless, regarding LT, only one study has evaluated the predictive value of VAT on post-transplant risk, focusing on the risk of developing diabetes.<sup>17</sup>

Although there are various tests able to analyze fat distribution, CT could be the ideal method to measure fat mass given that it is already included in the evaluation protocol prior to LT.<sup>18</sup> Some studies recommend that, if only one CT scan is used, the umbilical region between L4 and L5 is preferable.<sup>19</sup>

The aim of the present study is to evaluate obesity in patients undergoing LT via BMI and CT-based measurement of abdominal fat. These parameters will be used to predict the risk of postoperative complications and 5-year survival.

## Methods:

A retrospective, single-center study was carried out at a tertiary hospital, including all patients who underwent liver transplantation between January 2012 and July 2019 (n = 164).

The patients were adults (over 18 years of age) who underwent LT using the 'piggyback' technique, preserving the recipient vena cava. There were no exclusion criteria. Demographic, clinical, pathological and surgical variables, mortality and survival were recorded.

The Charlson Comorbidity Index<sup>20</sup> and Balance of Risk (BAR) score<sup>21</sup> were used to calculate comorbidity and patient risk. The BAR score included the age of both donor and recipient, MELD, retransplantation, previous life support, and cold ischemia time. All postoperative complications in the first 30 days were classified according to the Clavien-Dindo Score<sup>22</sup> for later calculation of the Comprehensive Complication Index (CCI).<sup>23</sup>

### *VAT calculation:*

Abdominal adipose tissue (AAT) was measured in square millimeters, and the visceral and subcutaneous compartments were subsequently evaluated separately. In order to compare results between patients and BMI measurements, the results were divided by height in millimeters (mm).

To measure abdominal fat distribution, an axial slice was selected at the level of the umbilicus (Figure 1.1). The visceral tissue to be excluded was selected manually with the cursor using the "cut inside" tool (Figure 1.2). Once excluded, the "threshold" tool was used to define the area by pixels and trace the area of subcutaneous fat (SCF), assigning this area an attenuation value in Hounsfield units (HU).<sup>24</sup> In our case, this threshold was configured with values corresponding to adipose tissue, between -20 and -150, to avoid including other densities such as liquids or air (Figure 1.3).

The resulting total volume was included in an ellipse, giving a value of abdominal adipose tissue (region of interest [ROI] in mm<sup>2</sup>) with its mean and standard deviation (SD) (Figure 1.4).

Next, the VAT was isolated by selecting the muscle layer of the abdominal wall with the “cut outside” tool, and the adipose tissue was identified with attenuation values of between -2 and +2 SD of the mean HU of the SCF<sup>25</sup> (Figure 1.5). The result of this area (Figure 1.6) is expressed in mm<sup>2</sup> and is divided by the height of the patient to compare results between individuals.

#### *Statistical analysis:*

The IBM SPSS Statistics version 24.0 program (Chicago, USA, 2012) was used, and a *P*-value <.05 was considered significant. The Kolmogorov–Smirnov test was used to determine the distribution of continuous variables. To find the ideal BMI and AAT cut-off points in our study population, an ROC curve was created, and the area under the curve (AUROC) was calculated. The highest Youden index was calculated (Youden index = sensitivity + specificity - 1). Five-year survival was analyzed for those patients who survived the first 30 postoperative days using Kaplan-Meier, and the comparison between distributions was made with the log-rank test. For the comparison between groups, the Mann-Whitney test was used. The multivariable study was performed by multiple logistic regression and chi-squared distribution ( $\chi^2$ ).

#### **Results:**

In total, 164 patients were studied: 130 male (79.3%) and 34 female (20.7%), with a mean age of 55.34 years ( $\sigma$ =9.55). Mean BMI was 26.34 kg/m<sup>2</sup> ( $\sigma$ =4.27), and the mean Charlson was 5.96 ( $\sigma$ =2.06). The mean MELD score was 15.5 ( $\sigma$ =6.93), and the most frequent indication for transplant was hepatocarcinoma (36%), followed by alcoholic liver disease (26.7%); there was no LT indicated for metabolic-associated fatty liver disease (MAFLD). The mean BAR score was 6.14 ( $\sigma$ =3.73). Mean AAT/height was 20.85 mm ( $\sigma$ =9.04) (20.9 in males and 20.64 in females, *P*=.899); mean VAT/height was 6.34 mm (6.66 in males vs 5 in females, *P*=0.027); and mean SCF/height was 14.47 (14.07 in males vs 16.16 in females, *P*=.182). Mean donor age was 61.59 years ( $\sigma$ =16.02), 89% due to brain death and 11% in Maastricht type III asystole, with premortem cannulation and normothermic extracorporeal membrane oxygenation (NECMO) preservation. The mean cold ischemia time was 327.03 minutes ( $\sigma$ =119.2) (Table 1).

The different anthropometric measurements between sexes were compared (Table 1). The only clinically significant difference was found in the VAT, with a mean of 11 201.04 mm<sup>2</sup> in males versus 8154.71 mm<sup>2</sup> in females (*P*=.006) and the VAT/height, which was 6.61 mm in men and 5mm in women (*P*=.007).

Postoperative complications were reviewed based on BMI, obtaining a mean CCI of 39.8 in the BMI <30.45 group and 44.3 in the BMI ≥30.45 group (*P*=.432). The overall mean CCI was 41.2 ( $\sigma$ =25.8), and 13 deaths occurred during the first 30 postoperative days.

After comparing complications during the first 30 postoperative days, a greater frequency of primary liver failure (12% vs 2.5%, *P*=.029) and a greater number of cases of biliary stricture (24%) were observed in the BMI ≥30.45 group, with no statistically significant differences in the rest of the complications detailed in Table 3.

No significant association was found between postoperative complications by CCI and the variables BMI, AAT/height, SCF/height and VAT/height (Pearson Correlation Coefficient for BMI = -0.14, *P*=.871; AAT/height= 0.073, *P*=.403; SCF/height= 0.052, *P*=.549; VAT/height = 0.09, *P*=.304). In addition, a Cox regression model was made after excluding those patients who died within the first 30 days after LT (Table 2). The variables associated with 5-year survival were BMI

( $P=.018$ ) and AAT/height ( $P=.0206$ ). Sex, BAR score, CCI and the presence of hepatocarcinoma did not show significant associations.

With respect to 5-year survival, the correlation with BMI was  $-0.058$  ( $P=.49$ ), with AAT/height  $-0.168$  ( $P=.05$ ), with SCF/height  $-0.171$  ( $P=.048$ ), and  $-0.101$  ( $P=0.242$ ) with VAT/height.

ROC curves for 5-year survival provided the following results: AAT/height= area under curve (AUC)  $0.829$  ( $0.704$ - $0.954$ ,  $P=.001$ ); BMI: AUC=  $0.864$  ( $0.731$ - $0.997$ ,  $P<.001$ ). The Youden index was used to calculate the cut-off point, obtaining a result of  $27.35$  mm with a sensitivity of  $77.8\%$  and a specificity of  $81.4\%$  for AAT/height, and a sensitivity of  $88.9\%$  and a specificity of  $98\%$  for BMI (Figure 2).

Kaplan-Meier curves for 5-year survival compared LT recipients with BMI  $<30.45$  ( $n=125$ ) vs  $\geq 30.45$  ( $n=125$ ), with an estimated survival of  $58.97$  months versus  $43.11$  months respectively ( $P<.001$ ) (Figure 3) and for LT recipients with an AAT/height  $<27.35$  mm versus  $\geq 27.35$  mm, with an estimated survival of  $57.69$  months versus  $46.34$  months ( $P=.001$ ) (Figure 3).

During follow-up, mortality in the BMI  $\geq 30.45$  group was due to septic shock in 4 patients, cancer progression in 2, after surgery for biliary stenosis in one patient (post-hepaticojejunostomy sepsis) and due to ischemic heart disease in one patient. In the BMI  $<30$  group, 2 patients died from septic shock (one due to an infected hematoma, and one following hemicolectomy), and one patient from chronic organ rejection (Table 4).

## Discussion:

Given the growing tendency towards obesity in the population, the most rapidly increasing cause of LT in the United States is MAFLD-induced cirrhosis, with a predicted annual increase of  $55.4\%$  between 2016 and 2030.<sup>26</sup>

Currently, the American Association for the Study of Liver Disease considers BMI  $\geq 40$  kg/m<sup>2</sup> a relative contraindication for LT,<sup>27</sup> and the European Association for Liver Studies recommends that patients with a BMI  $>35$  should be carefully evaluated by a multidisciplinary team before being added to the waiting list.<sup>28</sup> However, the evidence is weak and more in the range of BMI from 30 to 40 kg/m<sup>2</sup>.<sup>29,30</sup>

The present study did not find an increase in postoperative complications or 30-day mortality in obese patients, with no correlation between the CCI and AAT or BMI. Nevertheless, it seems to show a decrease in 5-year survival for transplanted patients with increased abdominal fat and higher BMI. For our population, cut-off points of AT/height of  $\geq 27.35$  mm and BMI of  $\geq 30.45$  were chosen as the most sensitive and specific in terms of effect on survival.

The 5-year results are similar to those of the metanalysis by M. Barone et al<sup>31</sup> and their comparison between BMI  $\geq 30$  vs  $18.5$ - $29.9$  with OR =  $1.16^*$  [ $1.01$ ,  $1.33$ ],  $P<.05$ . However, they found differences in 30-day mortality (OR =  $1.36$  [ $1.18$ ,  $1.57$ ],  $P<.001$ ) and postoperative complications (OR =  $1.60$  [ $1.21$ ,  $2.11$ ],  $P<.01$ ). It should be noted that the studies yielded heterogenous results and that only 2 of the studies reported 30-day postoperative data.

In an attempt to justify the negative effects of obesity, multiple studies have been carried out regarding the type and distribution of visceral adipose tissue.<sup>13</sup> Adipose tissue accumulation in the abdomen, especially visceral adipose tissue, is associated with cardiovascular risk factors and atherosclerosis,<sup>32,33</sup> causing vascular inflammation and insulin resistance.<sup>34,35</sup> Data derived

from prospective studies from the Framingham Heart Study support the role of visceral adipose tissue (VAT) as a predictor of mortality and cardiovascular disease.<sup>36,37</sup> In comparison, subcutaneous fat (SCF) may be associated with a net neutral metabolic effect or may even be beneficial in diverse conditions.<sup>38</sup>

An important limitation of the study was BMI calculation. Although this was done preoperatively following patient optimization, the lack of a paracentesis protocol prior to BMI measurement may have influenced results because BMI does not factor in the increase in extracellular liquids, as in the case of ascites or edema.<sup>39</sup> Including a dry-weight measurement or an estimate would more realistically help plan the possible size of the graft for matching and the actual nutritional status of the patient.<sup>40</sup>

Furthermore, BMI does not account for gender, age or body fat percentage, including the significantly different body fat percentage between men and women or the loss of muscle mass in older patients.<sup>31</sup> Other limitations of the study are its retrospective nature and the low number of obese patients.

The “normal” amount of VAT varies by sex and ethnicity; it is higher in Caucasian men, Afro-American women, and Asians of both sexes.<sup>41</sup> In general, a higher risk of postoperative complications as well as longer operative times and hospital stay was only observed when patients were grouped according to VAT, and not by BMI.<sup>42-45</sup> The studies used multivariate regression analysis to show the role of VAT measurement as a predictor of postoperative complications using a cut-off point of 100 cm<sup>2</sup>. The methods used to calculate this cut-off point were not made clear, except in the study by Kozlow et al,<sup>18</sup> where a receiver operating characteristic (ROC) curve was used.

It has recently been suggested that specific VAT measurements via imaging techniques would be more adequate than BMI for evaluating postoperative adverse events in general surgery.<sup>46</sup> Furthermore, said obesity could be associated with decreased muscle mass and a clear increase in negative consequences/effects in the state of sarcopenic obesity.<sup>47,48</sup> For this reason, preoperative calculation of VAT and muscle mass has been proposed in LT candidates, this being an easily implemented measure with no additional costs, given that the CT scan is already part of the standardized preoperative protocol. Nevertheless, our study has only found a correlation between total adipose tissue and postoperative outcomes, but not for more specific visceral or subcutaneous compartments.

In spite of this, the role of BMI and the results of this study must be highlighted, showing validity and observed correlation with mortality when compared with a more objective parameter such as AAT.

In conclusion, the present study does not show a higher rate of postoperative complications in obese patients. There is a significantly lower long-term survival in patients with AAT/height  $\geq 27.35$  mm and BMI  $\geq 30.45$ . BMI is a valid estimation of obesity and is predictive of survival.

Finally, further studies are necessary to help confirm the role in LT of obesity and other variables such as sarcopenia, diabetes and cardiovascular disease. Furthermore, persistent or newly diagnosed obesity after LT is associated with and appears to increase mortality.<sup>49</sup> This raises the possibility of surgical or endoscopic treatment of obesity, both for the treatment of MAFLD and to reduce surgical risk in LT.<sup>50,51</sup>

The authors declare no conflicts of interest.

## References

1. Flegal KM, Carroll MD, Kit BK, Ogden CL. Prevalence of obesity and trends in the distribution of body mass index among US adults, 1999-2010. *JAMA*. 2012 Feb 1;307(5):491-7. doi: 10.1001/jama.2012.39.
2. Agopian VG, Kaldas FM, Hong JC, Whittaker M, Holt C, Rana A, Zarrinpar A, Petrowsky H, Farmer D, Yersiz H, Xia V, Hiatt JR, Busuttil RW. Liver transplantation for nonalcoholic steatohepatitis: the new epidemic. *Ann Surg*. 2012 Oct;256(4):624-33. doi: 10.1097/SLA.0b013e31826b4b7e.
3. Singal AK, Gurusu P, Hmoud B, Kuo YF, Salameh H, Wiesner RH. Evolving frequency and outcomes of liver transplantation based on etiology of liver disease. *Transplantation*. 2013 Mar 15;95(5):755-60. doi: 10.1097/TP.0b013e31827afb3a.
4. NCD Risk Factor Collaboration (NCD-RisC). Worldwide trends in body-mass index, underweight, overweight, and obesity from 1975 to 2016: a pooled analysis of 2416 population-based measurement studies in 128.9 million children, adolescents, and adults. *Lancet*. 2017 Dec 16;390(10113):2627-2642. doi: 10.1016/S0140-6736(17)32129-3.
5. Jiménez-Pérez M, González-Grande R, Omonte Guzmán E, Amo Trillo V, Rodrigo López JM. Metabolic complications in liver transplant recipients. *World J Gastroenterol*. 2016 Jul 28;22(28):6416-23. doi: 10.3748/wjg.v22.i28.6416.
6. VanWagner LB, Serper M, Kang R, Levitsky J, Hohmann S, Abecassis M, Skaro A, Lloyd-Jones DM. Factors Associated With Major Adverse Cardiovascular Events After Liver Transplantation Among a National Sample. *Am J Transplant*. 2016 Sep;16(9):2684-94. doi: 10.1111/ajt.13779.
7. Albeldawi M, Aggarwal A, Madhwal S, Cywinski J, Lopez R, Eghtesad B, Zein NN. Cumulative risk of cardiovascular events after orthotopic liver transplantation. *Liver Transpl*. 2012 Mar;18(3):370-5. doi: 10.1002/lt.22468.
8. Konerman MA, Fritze D, Weinberg RL, Sonnenday CJ, Sharma P. Incidence of and Risk Assessment for Adverse Cardiovascular Outcomes After Liver Transplantation: A Systematic Review. *Transplantation*. 2017 Jul;101(7):1645-1657. doi: 10.1097/TP.0000000000001710.
9. Kallwitz ER, Loy V, Mettu P, Von Roenn N, Berkes J, Cotler SJ. Physical activity and metabolic syndrome in liver transplant recipients. *Liver Transpl*. 2013 Oct;19(10):1125-31. doi: 10.1002/lt.23710.
10. European Association for the Study of the Liver. Electronic address: easloffice@easloffice.eu. EASL Clinical Practice Guidelines: Liver transplantation. *J Hepatol*. 2016 Feb;64(2):433-485. doi: 10.1016/j.jhep.2015.10.006.
11. Borkan GA, Gerzof SG, Robbins AH, Hults DE, Silbert CK, Silbert JE. Assessment of abdominal fat content by computed tomography. *Am J Clin Nutr*. 1982 Jul;36(1):172-7. doi: 10.1093/ajcn/36.1.172.

12. Wellens RI, Roche AF, Khamis HJ, Jackson AS, Pollock ML, Siervogel RM. Relationships between the Body Mass Index and body composition. *Obes Res.* 1996 Jan;4(1):35-44. doi: 10.1002/j.1550-8528.1996.tb00510.x.
13. Bays HE. Adiposopathy is "sick fat" a cardiovascular disease? *J Am Coll Cardiol.* 2011 Jun 21;57(25):2461-73. doi: 10.1016/j.jacc.2011.02.038.
14. Britton KA, Massaro JM, Murabito JM, Kreger BE, Hoffmann U, Fox CS. Body fat distribution, incident cardiovascular disease, cancer, and all-cause mortality. *J Am Coll Cardiol.* 2013 Sep 3;62(10):921-5. doi: 10.1016/j.jacc.2013.06.027.
15. Rosenquist KJ, Massaro JM, Pedley A, Long MT, Kreger BE, Vasan RS, Murabito JM, Hoffmann U, Fox CS. Fat quality and incident cardiovascular disease, all-cause mortality, and cancer mortality. *J Clin Endocrinol Metab.* 2015 Jan;100(1):227-34. doi: 10.1210/jc.2013-4296.
16. Katzmarzyk PT, Heymsfield SB, Bouchard C. Clinical utility of visceral adipose tissue for the identification of cardiometabolic risk in white and African American adults. *Am J Clin Nutr.* 2013 Mar;97(3):480-6. doi: 10.3945/ajcn.112.047787.
17. Vaughn VM, Cron DC, Terjimanian MN, Gala ZS, Wang SC, Su GL, Volk ML. Analytic morphomics identifies predictors of new-onset diabetes after liver transplantation. *Clin Transplant.* 2015 May;29(5):458-64. doi: 10.1111/ctr.12537.
18. Kozlow JH, Lisiecki J, Terjimanian MN, Rinkinen J, Brownley RC, Agarwal S, Wang SC, Levi B. Cross-sectional area of the abdomen predicts complication incidence in patients undergoing sternal reconstruction. *J Surg Res.* 2014 Dec;192(2):670-7. doi: 10.1016/j.jss.2014.05.041.
19. Borkan GA, Gerzof SG, Robbins AH, Hults DE, Silbert CK, Silbert JE. Assessment of abdominal fat content by computed tomography. *Am J Clin Nutr.* 1982 Jul;36(1):172-7. doi: 10.1093/ajcn/36.1.172.
20. Charlson ME, Pompei P, Ales KL, MacKenzie CR. A new method of classifying prognostic comorbidity in longitudinal studies: development and validation. *J Chronic Dis.* 1987;40(5):373-83. doi: 10.1016/0021-9681(87)90171-8.
21. Dutkowski P, Oberkofler CE, Slankamenac K, Puhan MA, Schadde E, Müllhaupt B, Geier A, Clavien PA. Are there better guidelines for allocation in liver transplantation? A novel score targeting justice and utility in the model for end-stage liver disease era. *Ann Surg.* 2011 Nov;254(5):745-53; discussion 753. doi: 10.1097/SLA.0b013e3182365081.
22. Dindo D, Demartines N, Clavien PA. Classification of surgical complications: a new proposal with evaluation in a cohort of 6336 patients and results of a survey. *Ann Surg.* 2004 Aug;240(2):205-13. doi: 10.1097/01.sla.0000133083.54934.ae.
23. Slankamenac K, Graf R, Barkun J, Puhan MA, Clavien PA. The comprehensive complication index: a novel continuous scale to measure surgical morbidity. *Ann Surg.* 2013 Jul;258(1):1-7. doi: 10.1097/SLA.0b013e318296c732.
24. Yoshizumi T, Nakamura T, Yamane M, Islam AH, Menju M, Yamasaki K, Arai T, Kotani K, Funahashi T, Yamashita S, Matsuzawa Y. Abdominal fat: standardized technique for measurement at CT. *Radiology.* 1999 Apr;211(1):283-6. doi: 10.1148/radiology.211.1.r99ap15283.
25. Ashwell M, Cole TJ, Dixon AK. Obesity: new insight into the anthropometric classification of fat distribution shown by computed tomography. *Br Med J (Clin Res Ed).* 1985 Jun 8;290(6483):1692-4. doi: 10.1136/bmj.290.6483.1692.
26. Parikh ND, Marrero WJ, Wang J, Steuer J, Tapper EB, Konerman M, Singal AG, Hutton DW, Byon E, Lavieri MS. Projected increase in obesity and non-alcoholic-steatohepatitis-related liver transplantation waitlist additions in the United States. *Hepatology.* 2019 Aug;70(2):487-495. doi: 10.1002/hep.29473.

27. Martin P, DiMartini A, Feng S, Brown R Jr, Fallon M. Evaluation for liver transplantation in adults: 2013 practice guideline by the American Association for the Study of Liver Diseases and the American Society of Transplantation. *Hepatology*. 2014 Mar;59(3):1144-65. doi: 10.1002/hep.26972.
28. Barone M, Viggiani MT, Avolio AW, Iannone A, Rendina M, Di Leo A. Obesity as predictor of postoperative outcomes in liver transplant candidates: Review of the literature and future perspectives. *Dig Liver Dis*. 2017 Sep;49(9):957-966. doi: 10.1016/j.dld.2017.07.004.
29. European Association for the Study of the Liver. Electronic address: easloffice@easloffice.eu. EASL Clinical Practice Guidelines: Liver transplantation. *J Hepatol*. 2016 Feb;64(2):433-485. doi: 10.1016/j.jhep.2015.10.006.
30. Heinbokel T, Floerchinger B, Schmiderer A, Edtinger K, Liu G, Elkhail A, Tullius SG. Obesity and its impact on transplantation and alloimmunity. *Transplantation*. 2013 Jul 15;96(1):10-6. doi: 10.1097/TP.0b013e3182869d2f.
31. Barone M, Viggiani MT, Avolio AW, Iannone A, Rendina M, Di Leo A. Obesity as predictor of postoperative outcomes in liver transplant candidates: Review of the literature and future perspectives. *Dig Liver Dis*. 2017 Sep;49(9):957-966. doi: 10.1016/j.dld.2017.07.004.
32. Fox CS, Massaro JM, Hoffmann U, Pou KM, Maurovich-Horvat P, Liu CY, Vasan RS, Murabito JM, Meigs JB, Cupples LA, D'Agostino RB Sr, O'Donnell CJ. Abdominal visceral and subcutaneous adipose tissue compartments: association with metabolic risk factors in the Framingham Heart Study. *Circulation*. 2007 Jul 3;116(1):39-48. doi: 10.1161/CIRCULATIONAHA.106.675355.
33. Shah RV, Murthy VL, Abbasi SA, Blankstein R, Kwong RY, Goldfine AB, Jerosch-Herold M, Lima JA, Ding J, Allison MA. Visceral adiposity and the risk of metabolic syndrome across body mass index: the MESA Study. *JACC Cardiovasc Imaging*. 2014 Dec;7(12):1221-35. doi: 10.1016/j.jcmg.2014.07.017.
34. Hong HC, Hwang SY, Park S, Ryu JY, Choi HY, Yoo HJ, Seo JA, Kim SG, Kim NH, Baik SH, Choi DS, Kim S, Choi KM. Implications of Pericardial, Visceral and Subcutaneous Adipose Tissue on Vascular Inflammation Measured Using 18FDG-PET/CT. *PLoS One*. 2015 Aug 13;10(8):e0135294. doi: 10.1371/journal.pone.0135294.
35. Wensveen FM, Jelenčić V, Valentić S, Šestan M, Wensveen TT, Theurich S, Glasner A, Mendrila D, Štimac D, Wunderlich FT, Brüning JC, Mandelboim O, Polić B. NK cells link obesity-induced adipose stress to inflammation and insulin resistance. *Nat Immunol*. 2015 Apr;16(4):376-85. doi: 10.1038/ni.3120.
36. Britton KA, Massaro JM, Murabito JM, Kreger BE, Hoffmann U, Fox CS. Body fat distribution, incident cardiovascular disease, cancer, and all-cause mortality. *J Am Coll Cardiol*. 2013 Sep 3;62(10):921-5. doi: 10.1016/j.jacc.2013.06.027.
37. Rosenquist KJ, Massaro JM, Pedley A, Long MT, Kreger BE, Vasan RS, Murabito JM, Hoffmann U, Fox CS. Fat quality and incident cardiovascular disease, all-cause mortality, and cancer mortality. *J Clin Endocrinol Metab*. 2015 Jan;100(1):227-34. doi: 10.1210/jc.2013-4296.
38. McLaughlin T, Lamendola C, Liu A, Abbasi F. Preferential fat deposition in subcutaneous versus visceral depots is associated with insulin sensitivity. *J Clin Endocrinol Metab*. 2011 Nov;96(11):E1756-60. doi: 10.1210/jc.2011-0615.
39. Lamarti E, Hickson M. The contribution of ascitic fluid to body weight in patients with liver cirrhosis, and its estimation using girth: a cross-sectional observational study. *J Hum Nutr Diet*. 2020 Jun;33(3):404-413. doi: 10.1111/jhn.12721.

40. Wellens RI, Roche AF, Khamis HJ, Jackson AS, Pollock ML, Siervogel RM. Relationships between the Body Mass Index and body composition. *Obes Res*. 1996 Jan;4(1):35-44. doi: 10.1002/j.1550-8528.1996.tb00510.x.
41. Smith SC Jr, Haslam D. Abdominal obesity, waist circumference and cardio-metabolic risk: awareness among primary care physicians, the general population and patients at risk--the Shape of the Nations survey. *Curr Med Res Opin*. 2007 Jan;23(1):29-47. doi: 10.1185/030079906X159489.
42. House MG, Fong Y, Arnaoutakis DJ, Sharma R, Winston CB, Protic M, Gonen M, Olson SH, Kurtz RC, Brennan MF, Allen PJ. Preoperative predictors for complications after pancreaticoduodenectomy: impact of BMI and body fat distribution. *J Gastrointest Surg*. 2008 Feb;12(2):270-8. doi: 10.1007/s11605-007-0421-7.
43. Tsukada K, Miyazaki T, Kato H, Masuda N, Fukuchi M, Fukai Y, Nakajima M, Ishizaki M, Motegi M, Mogi A, Sohda M, Moteki T, Sekine T, Kuwano H. Body fat accumulation and postoperative complications after abdominal surgery. *Am Surg*. 2004 Apr;70(4):347-51.
44. Ishii Y, Hasegawa H, Nishibori H, Watanabe M, Kitajima M. Impact of visceral obesity on surgical outcome after laparoscopic surgery for rectal cancer. *Br J Surg*. 2005 Oct;92(10):1261-2. doi: 10.1002/bjs.5069
45. Tsujinaka S, Konishi F, Kawamura YJ, Saito M, Tajima N, Tanaka O, Lefor AT. Visceral obesity predicts surgical outcomes after laparoscopic colectomy for sigmoid colon cancer. *Dis Colon Rectum*. 2008 Dec;51(12):1757-65; discussion 1765-7. doi: 10.1007/s10350-008-9395-0.
46. Katzmarzyk PT, Heymsfield SB, Bouchard C. Clinical utility of visceral adipose tissue for the identification of cardiometabolic risk in white and African American adults. *Am J Clin Nutr*. 2013 Mar;97(3):480-6. doi: 10.3945/ajcn.112.047787.
47. Masuda T, Shirabe K, Ikegami T, Harimoto N, Yoshizumi T, Soejima Y, Uchiyama H, Ikeda T, Baba H, Maehara Y. Sarcopenia is a prognostic factor in living donor liver transplantation. *Liver Transpl*. 2014 Apr;20(4):401-7. doi: 10.1002/lt.23811. Epub 2014 Jan 27.
48. Segev DL, Thompson RE, Locke JE, Simpkins CE, Thuluvath PJ, Montgomery RA, Maley WR. Prolonged waiting times for liver transplantation in obese patients. *Ann Surg*. 2008 Nov;248(5):863-70. doi: 10.1097/SLA.0b013e31818a01ef.
49. Barone M, Viggiani MT, Losurdo G, Principi M, Leandro G, Di Leo A. Systematic review with meta-analysis: post-operative complications and mortality risk in liver transplant candidates with obesity. *Aliment Pharmacol Ther*. 2017 Aug;46(3):236-245. doi: 10.1111/apt.14139.
50. Corcelles R, Barajas-Gamboa JS, Ferrer-Fàbrega J, Kroh M. Bariatric surgery in liver transplant: Current trends and future perspectives. *Cir Esp (Engl Ed)*. 2022 Feb;100(2):59-61. doi: 10.1016/j.cireng.2021.04.021.
51. Ahmed Z, Khan MA, Vazquez-Montesino LM, Ahmed A. Bariatric surgery, obesity and liver transplantation. *Transl Gastroenterol Hepatol*. 2022 Jul 25;7:25. doi: 10.21037/tgh-2020-14.

Figure 1. Axia CT slices to measure abdominal fat distribution

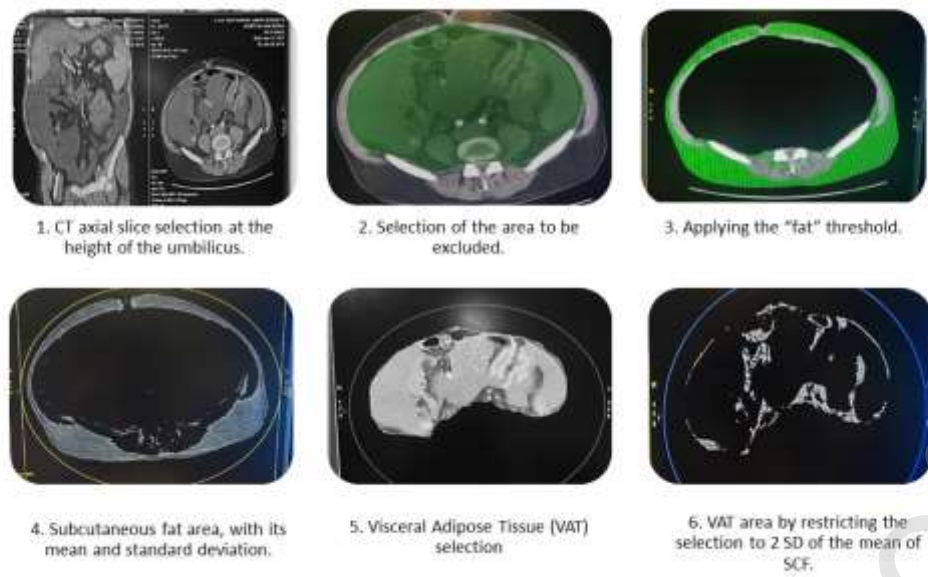

Figure 2. ROC curve of AAT/height and BMI with 5-year survival in patients surviving the first 30 postoperative days

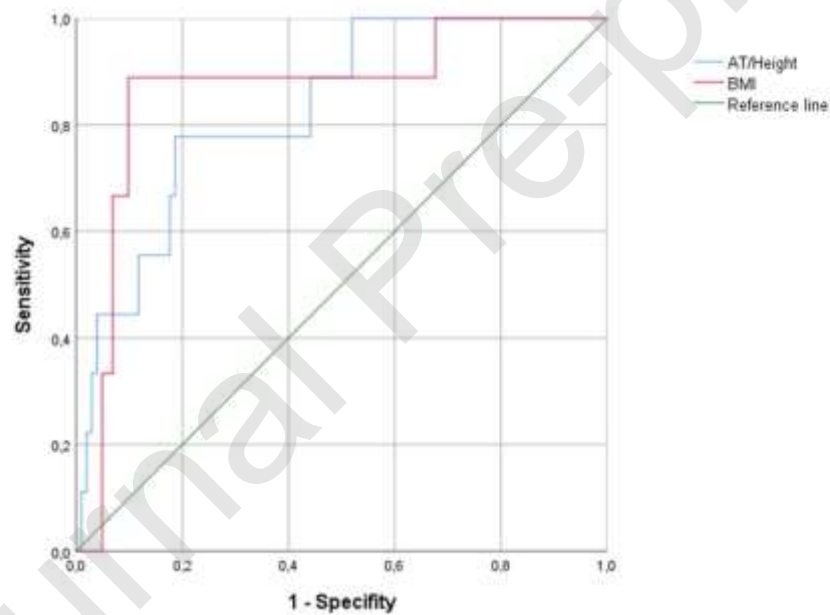
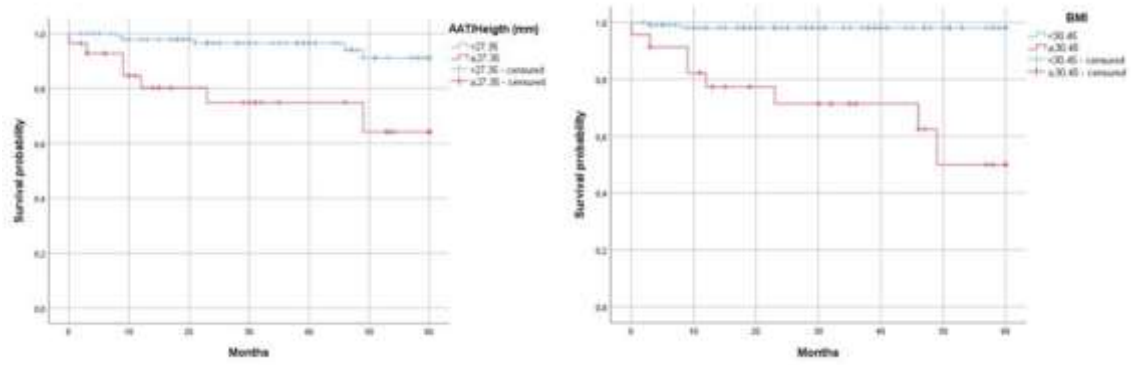

Figure 3. Estimated 5-year survival. BMI <30.45 vs  $\geq 30.45$  and AAT/height <27.35 mm vs  $\geq 27.35$  mm (abdominal adipose tissue)



Recipient Variables		
Sex	Male	130 (79.3%)
	Female	34 (20.7%)
CHILD	A	60 (36.8%)
	B	65 (39.9%)
	C	38 (23.3%)
Indication	Alcoholic	43 (26.7%)
	Hepatocarcinoma	58 (36%)
	HCV	13 (8.1%)
	Retransplantation	13 (8.1%)
	Others	34 (20.7%)
	<b>Mean</b>	<b>Standard Deviation</b>
Age (years)	55.34	9.55
BMI (kg/m <sup>2</sup> )	26.34	4.27
AAT (mm <sup>2</sup> )	35,546.92	15,877.73
AAT/height (mm)	20.85	9.04

VAT (mm2)	10.686,14	5.625,19	
VAT/height (mm)	6,34	3,31	
SCF (mm2)	24,367.03	11,554.93	
SCF/height (mm)	14.47	6.86	
Charlson index	5.96	2.06	
MELD	15.45	6.93	
BAR score	6.14	3.73	
Donor Variables			
Age (y)	61.59	16.02	
Cold ischemia (min)	327.03	119.2	
Types of donors	DBD	89%	
	DCD	11%	
Causa of death	Cerebrovascular	80%	
	Trauma	12.7%	
	Other	7.3%	
Comparison of anthropometric factors by sex			
	Male	Female	P
BMI	26.57	25.93	0.77
AAT	35 644.23	35 146.85	0.885
VAT	11 201.04	8154.71	0.006
SCF	23 785.39	26 280.83	0.278
AAT/height	20.9	20.64	0.899
VAT/height	6.61	5	0.007
SCF/height	13.99	16.16	0.221

Table 1. Demographic variables of recipients and donor characteristics, comparing anthropometric factors by sex

BMI: body mass index; AAT: abdominal adipose tissue; VAT: visceral adipose tissue; SCF: subcutaneous fat

N= 151	B	Standard error	Wald	Sig.	Exp(B)
Age	0.079	0.107	0.548	0.459	1.082
Female	3.066	2.287	1.797	0.180	21,452
AAT/height	0.192	0.069	7.698	0.006	1.212
BMI	0.497	0.205	5.908	0.018	1.412

<b>Charlson</b>	-0.579	0.421	1.896	0.169	0.560
<b>BAR score</b>	0.351	0.186	3.577	0.59	1.421
<b>Hepatocellular carcinoma</b>	0.383	1.261	0.092	0.761	1.467

Table 2. Multivariable analysis of factors associated with 5-year survival in LT patients who survive the first 30 days after surgery (13 deaths)

	<b>BMI &lt;30.45 kg/m<sup>2</sup></b>	<b>BMI ≥30.45 kg/m<sup>2</sup></b>	<b>P</b>
<b>Acute rejection</b>	4.1%	8%	0.410
<b>Liver failure</b>	2.5%	12%	0.029
<b>Artery thrombosis</b>	9.9%	12%	0.755
<b>Portal vein thrombosis</b>	9.9%	8%	0.767
<b>Arterial bleeding</b>	1.7%	4%	0.451
<b>Cava vein bleeding</b>	2.5%	4%	0.672
<b>Biliary stricture</b>	7.4%	24%	0.034
<b>Ischemic cholangiopathy</b>	0.8%	0%	0.648
<b>Biliary leak</b>	24.8%	20%	0.609
<b>Intra-abdominal collection</b>	7.4%	12%	0.591
<b>Wound infection</b>	11.7%	16.7%	0.499
<b>Kidney failure</b>	46.7%	62.5%	0.157
<b>AKIN 1</b>	53.8%	64.3%	0.73
<b>AKIN 2</b>	23.1%	14.3%	
<b>AKIN 3</b>	23.1%	21.4%	

Table 3. Summary of complications during the first 30 postoperative days comparing patients with BMI <30 kg/m<sup>2</sup> and BMI ≥30 kg/m<sup>2</sup>. AKIN: Acute Kidney Injury Network

BMI <30.45 kg/m <sup>2</sup>		BMI ≥30.45 kg/m <sup>2</sup>	
First 30 postoperative days			
Septic shock	1,2. Bile leak	1. Arterial thrombosis	
	3. Bilateral pneumonia	2. Hemorrhagic shock	
	4. Abscesses in the recipient liver	3. Primary failure	
5,6. Arterial thrombosis			
Hemorrhagic shock	7. Celiac trunk pseudoaneurysm		
	8. Arterial		
9. Portal thrombosis			
10. Primary failure			
Follow-up after first 30 days			
1. Infected hematoma		Septic shock	1. Urinary sepsis post-kidney transplant

2. Post-colon surgery		2. Respiratory
3. Chronic rejection, portal hypertension, massive hemoptysis		3. Pancolitis
		4. Bile leak leading to collection
	5. Recurrent hepatocarcinoma	
	6. Recurrent hepatocarcinoma	
	7. Ischemic heart disease	
	8. Following surgery for bile duct stenosis (hepaticojejunostomy)	

Table 4. Cause of death during first 30 postoperative days and follow-up after the first 30 days in BMI<30 kg/m<sup>2</sup> and BMI≥30 kg/m<sup>2</sup> groups